Flute
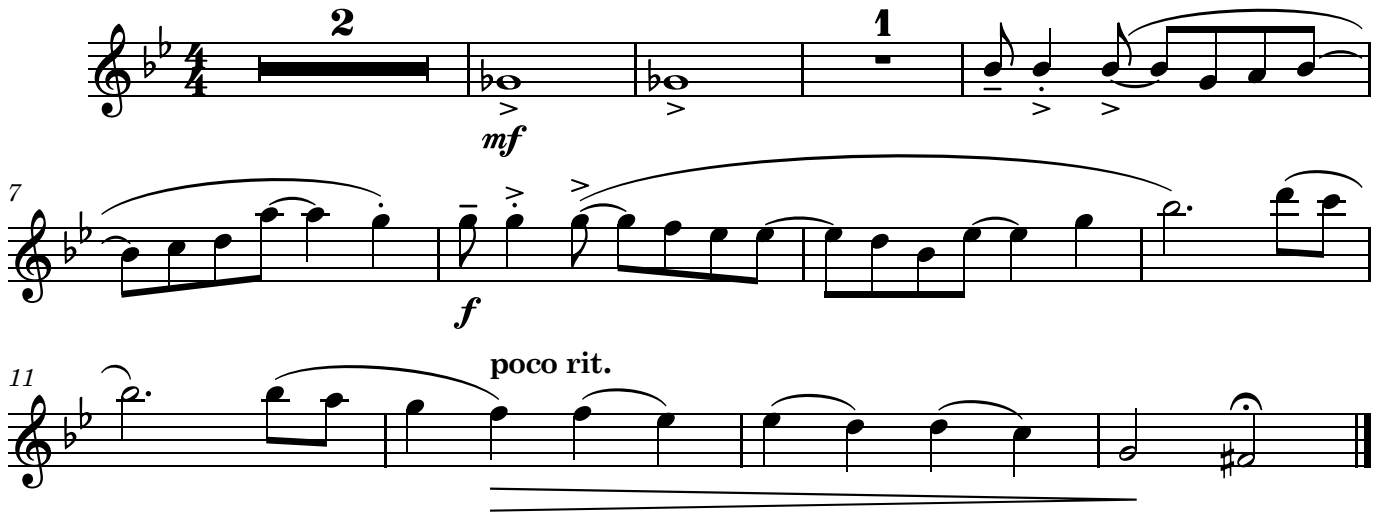
17a To the Rooftop